

# Fetal Doppler Scan - Sample Normal Report

## Fetal Doppler Scan Report

**Indication(s)**

Maternal doppler

**Maternal**

Arteries	PSV (cm/sec)	EDV (cm/sec)	RI	S/D ratio	PI	Remarks
Right Uterine	93.5	27.5	0.71	3.4	1.3	Normal
Left Uterine	71.3	18.3	0.74	3.9	1.4	Normal
Mean PI : 1.35						

**Impression**

NORMAL FLOW ACROSS BOTH UTERINE ARTERIES.

NORMAL MEAN UTERINE ARTERY PI

# Fetal Doppler Scan - Sample Normal Report

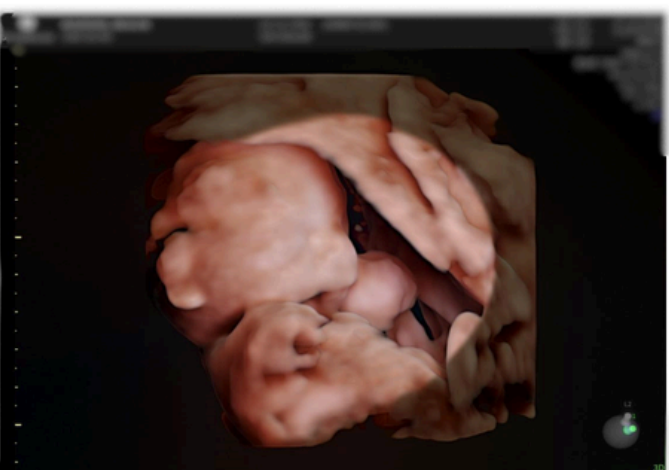
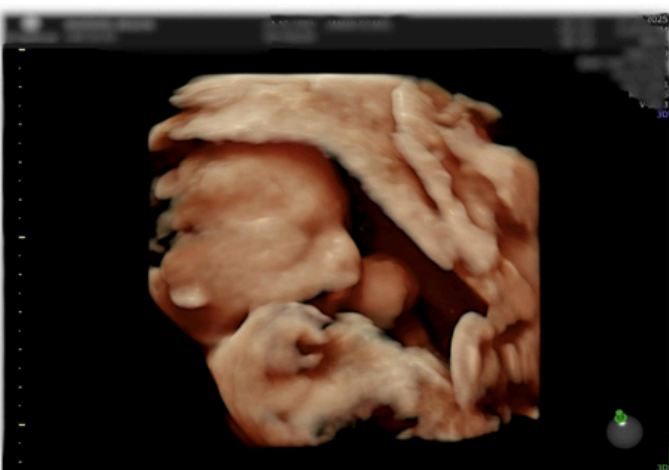
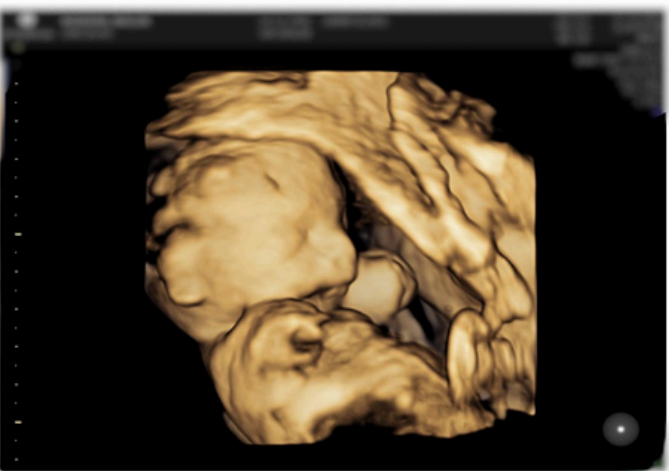
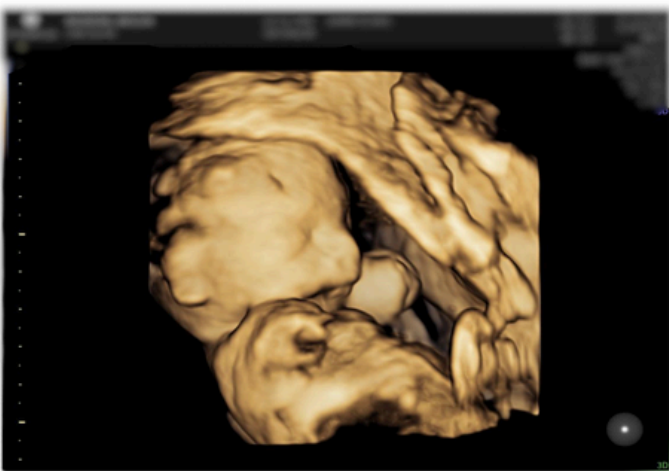
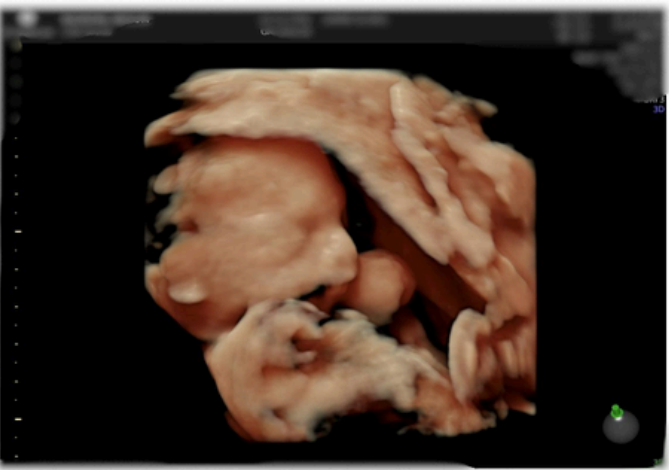
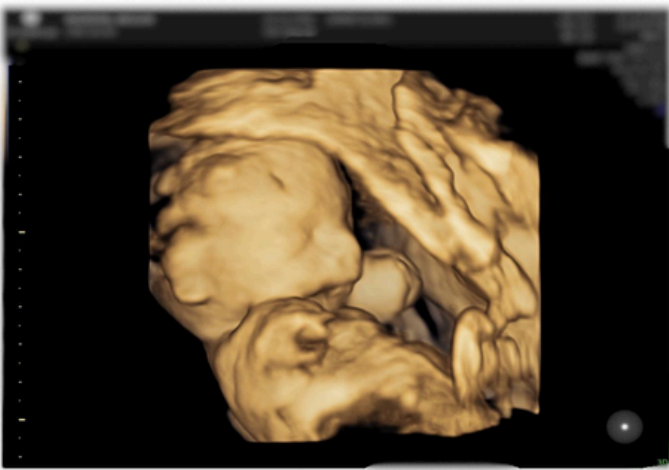

# Fetal Doppler Scan - Sample Normal Report

